JANSEN & BROUWER
PROPERTY CAPITAL

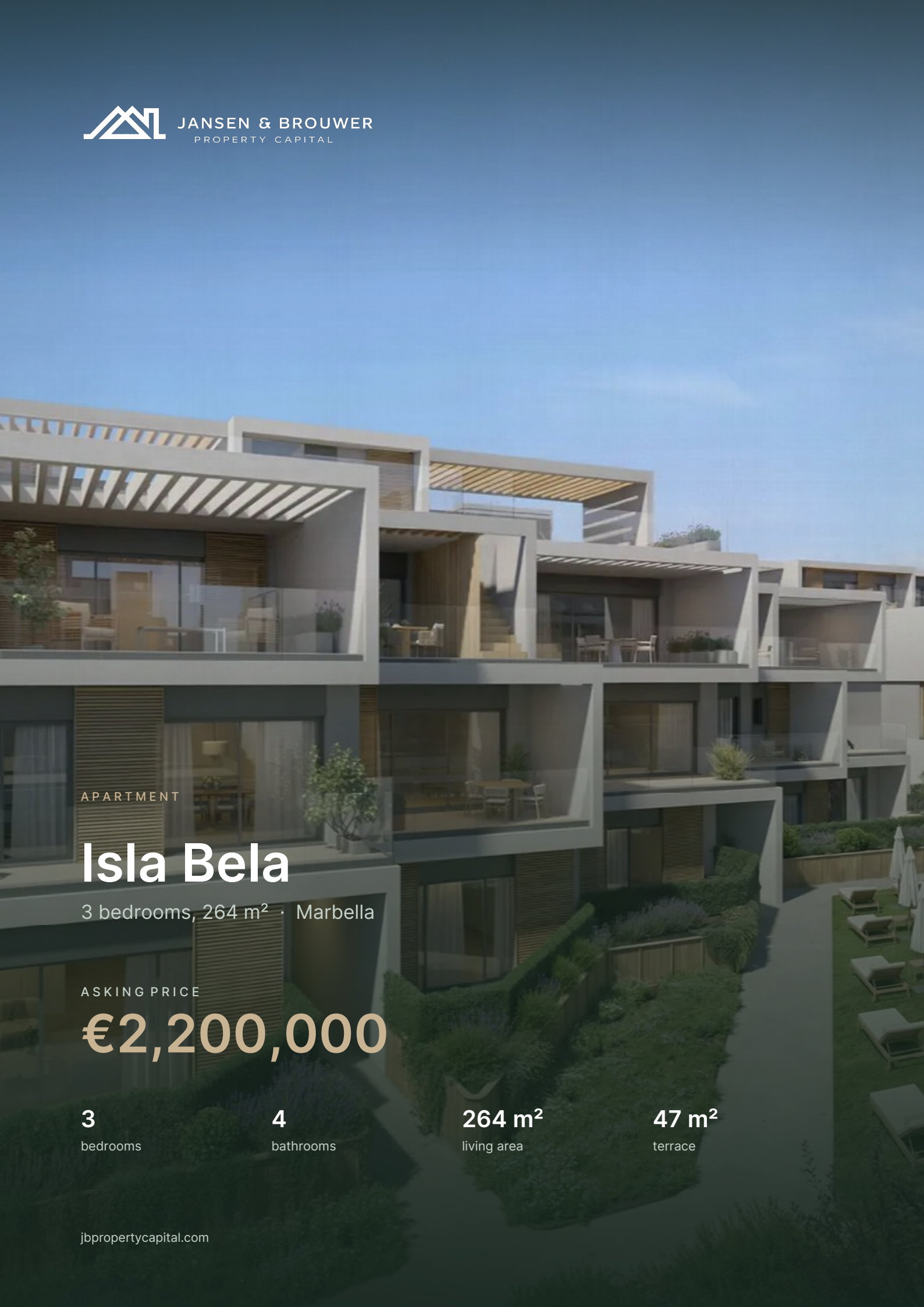

APARTMENT

Isla Bela

3 bedrooms, 264 m² · Marbella

ASKING PRICE

€2,200,000

3	4	264 m²	47 m²
bedrooms	bathrooms	living area	terrace

jbpropertycapital.com

Apartment in Marbella. Spain.

In the heart of Nueva Andalucía, Marbella, this residential oasis rises where elegance and comfort meet. Homes designed with high-quality materials and exclusive communal areas that reflect true Marbella style.

01 · THE PROPERTY

Isla Bela

Marbella

In the heart of Nueva Andalucía, Marbella, this residential oasis rises where elegance and comfort meet. Homes designed with high-quality materials and exclusive communal areas that reflect true Marbella style.

Property type	**Apartment**
Bedrooms	**3**
Bathrooms	**4**
Living area	**264 m²**
Terrace	**47 m²**
Completion	**New build**
Asking price	**€2,200,000**
Reference	**IB-31A**

02 · WHAT WE DO

You choose. We arrange the rest.

From the first selection to the keys and the years after, all in one place. You do not need to live in Spain for it.

Selection

We filter the market by goal, budget and use, and we know the developments and the agents behind them.

Viewings

A trip along a short list, with planning, transport and someone who really knows the area.

Legal and tax

Spanish lawyer, notary, NIE number and checks on charges, permits and easements.

Financing

A Spanish mortgage or financing from the Netherlands, with purchase costs included.

Transfer

From offer to keys: reservation contract, deed, notary and registration in your name.

After the keys

Utilities, insurance, tax returns and, if you wish, rental and maintenance.

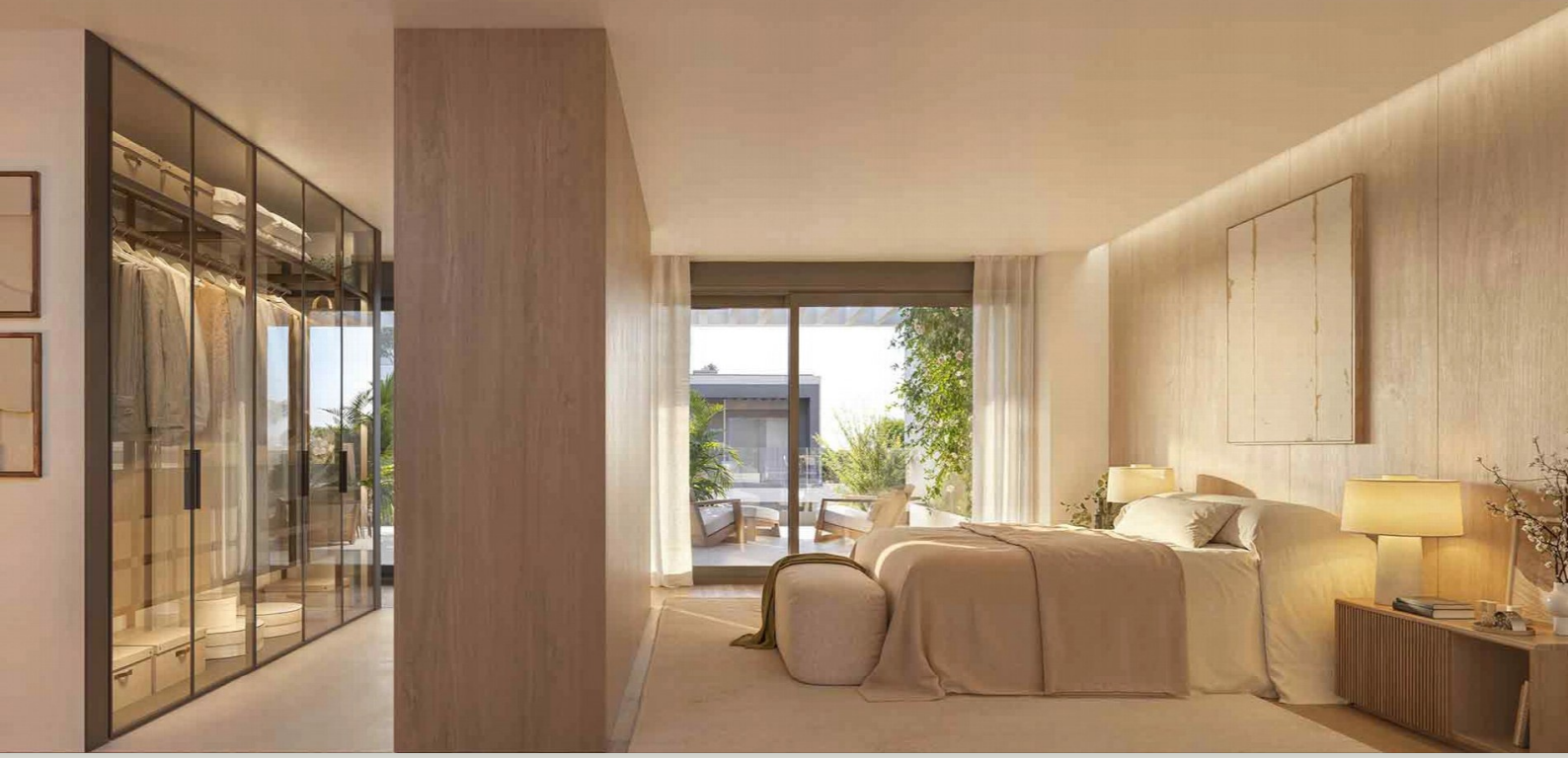

03 · FEATURES

What this property offers

- Fitted kitchen
- Underfloor heating (whole house)
- Front-line golf
- Close to mountains
- Air conditioning
- Storage
- Alarm
- Solarium
- Living room
- Mountain view
- Golf view
- Heated pool
- Dolby Surround sound system

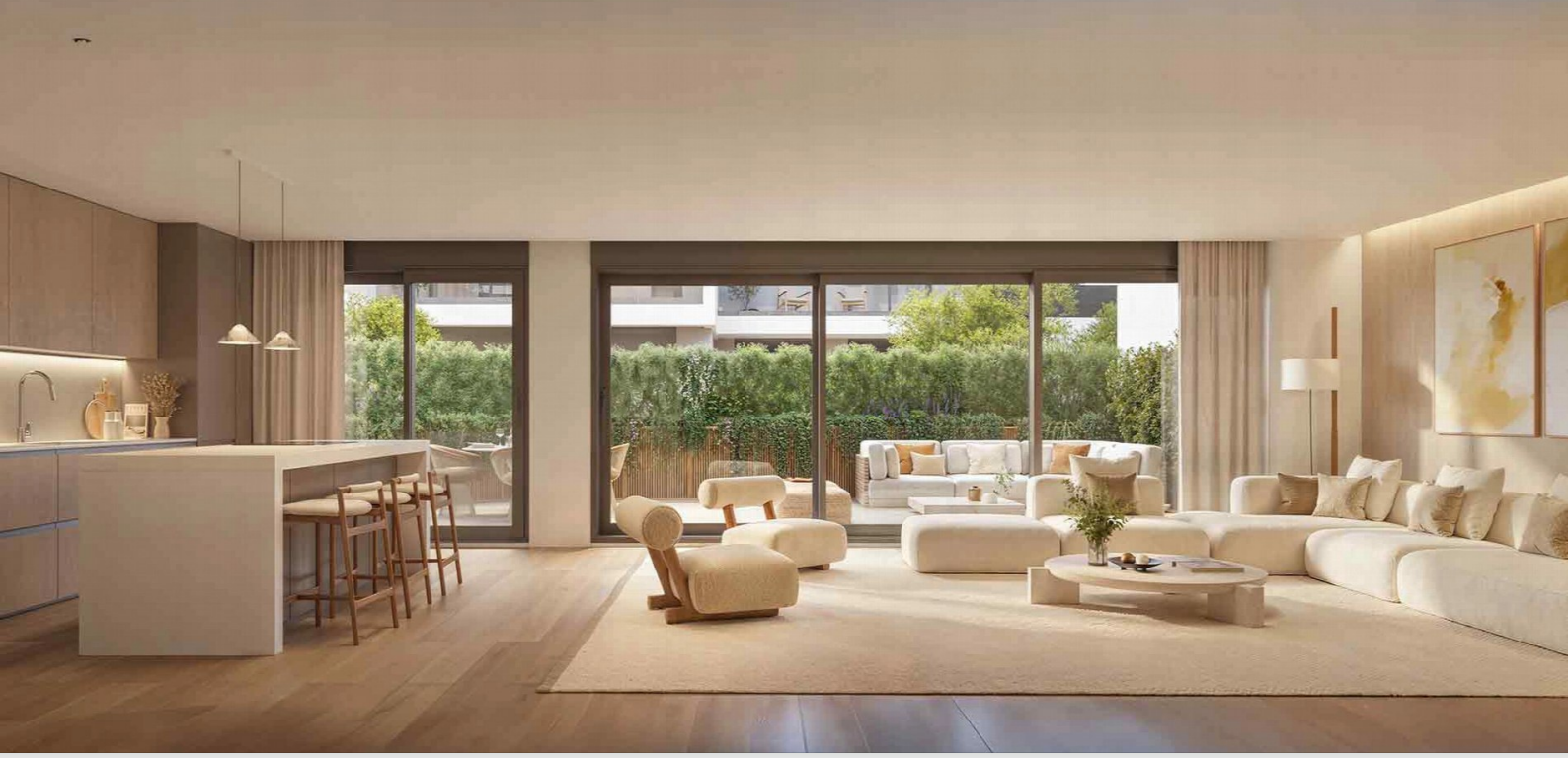

04 · THE AREA

What you will find around Marbella

Marbella combines a historic centre around the Plaza de los Naranjos with the Puerto Banús marina and the villa districts of the Golden Mile. La Concha, a mountain of 1,215 metres, stands right behind the town and is visible from almost every terrace. More than fifteen golf courses surround the municipality.

27 km

of coastline with beaches and beach clubs

15+ golf courses

including Aloha, Los Naranjos and Santa Clara

Puerto Banús

marina with shops and restaurants

Casco Antiguo

old town around the Plaza de los Naranjos

La Concha

the local mountain, 1,215 metres

40 min

to Málaga airport

05 · PURCHASE COSTS

What the purchase costs beyond the price

The tax rates are those of Andalusia. Notary and land registry follow the official fee scale (arancel); legal support and the other costs are estimates.

VAT (IVA 10%)	**€220,000**
Stamp duty (AJD 1.2%)	**€26,400**
Notary (official fees plus VAT)	**€1,457**
Land registry (official fees plus VAT)	**€833**
Legal support (1% plus VAT)	**€26,620**
Administrative agency (gestoría) and other costs (estimate)	**€500**
Total purchase costs	**€275,810**

€2,475,810
TOTAL INVESTMENT

€275,810
PURCHASE COSTS

12.5%
OF THE PURCHASE PRICE

Example calculation at the stated asking price, without a mortgage. Tax rates as of September 2026. Notary and land registry follow the official fee scale (arancel) plus VAT; legal support and other costs are estimates. Reduced rates for a first or main home are not included, and the Spanish tax authority may apply its own reference value. No rights can be derived from this calculation.

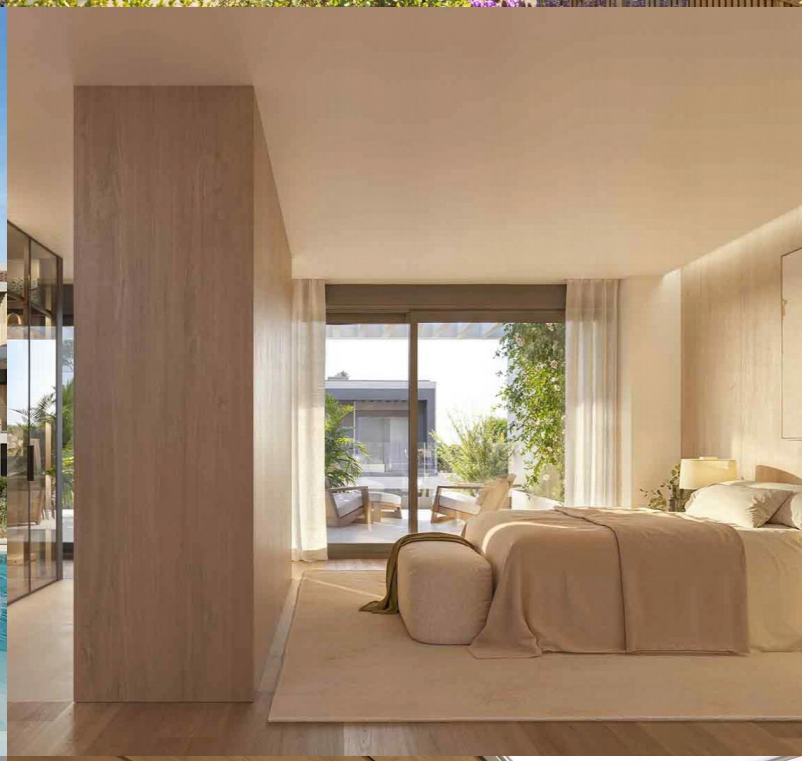

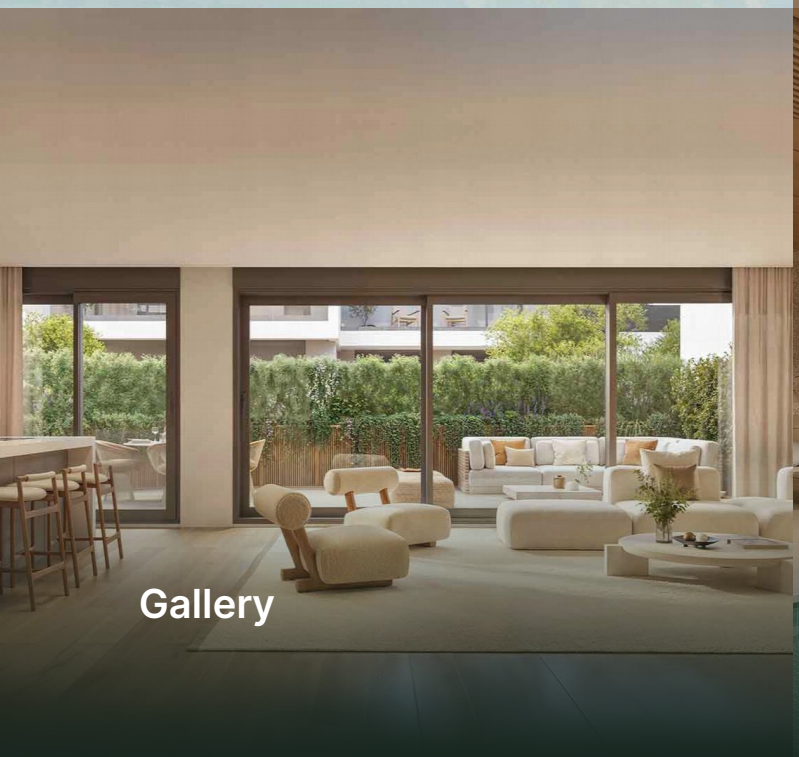

Gallery

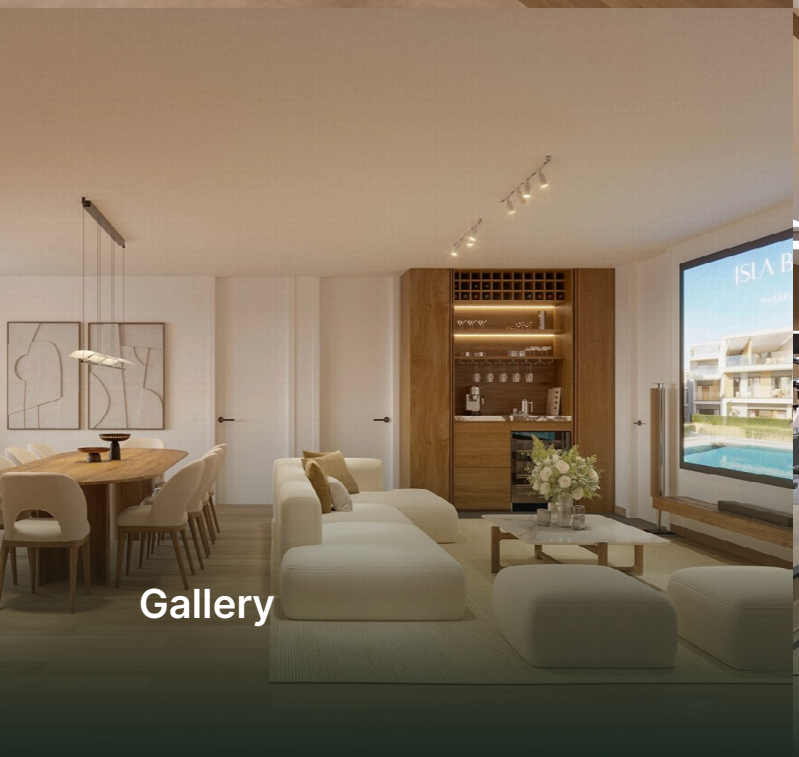

Gallery

Gallery

06 · IN CLOSING

We guide your purchase, from first viewing to the keys.

Would you like to view this property or first see the full documentation? Please get in touch. We will send the floor plans, the specification and the availability, and arrange a viewing if you wish.

€2,200,000
asking price

3
bedrooms

264 m²
living area

Jordy Brouwer
Property & deals
+31 6 40043122

Sven Jansen
Investments & advice
+31 6 40258095

info@jbpropertycapital.com · jbpropertycapital.com

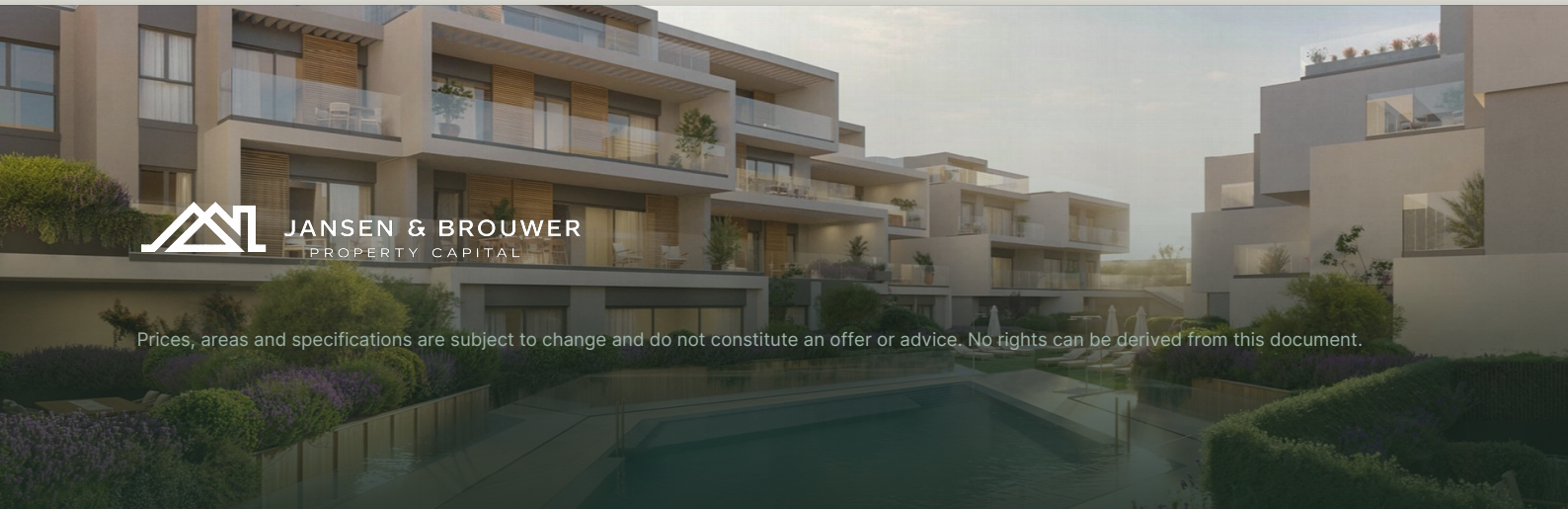

JANSEN & BROUWER
PROPERTY CAPITAL

Prices, areas and specifications are subject to change and do not constitute an offer or advice. No rights can be derived from this document.